United Nations Association of the UK: organogram

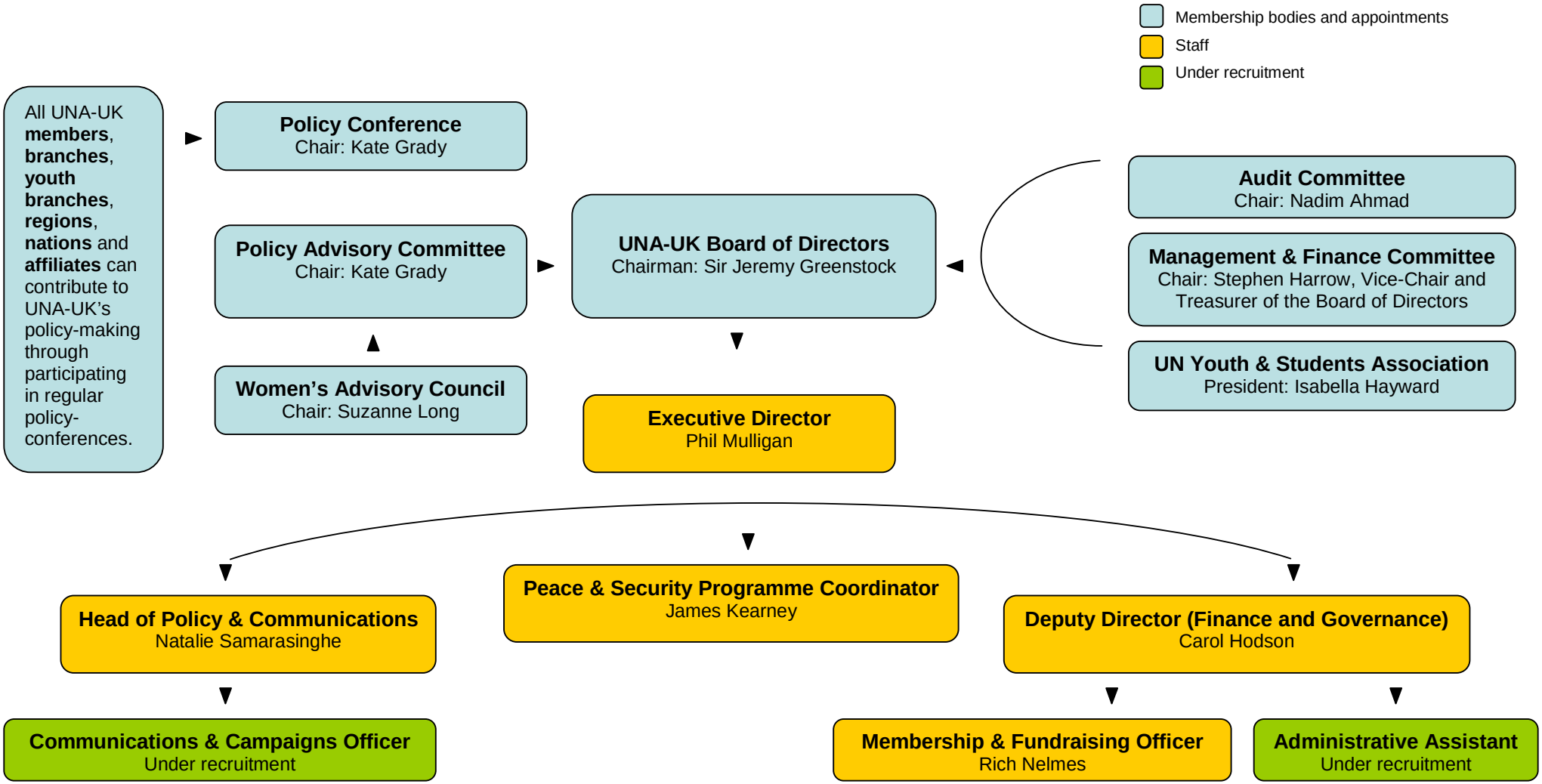

Accurate as of 27 September 2010